

GEORGIA TECH MONUMENT SIGNAGE STANDARDS FOR PRIMARY, HISTORIC DISTRICT, SECONDARY MONUMENT AND METAL BUILDING SIGNS

<p>Georgia Tech Design & Construction Facilities Management 955 FOWLER ST., NW., ATLANTA, GA 30332-0410 TELEPHONE: (404)894-2097 FAX: (404)894-8188</p>																							
<p>REVISIONS</p> <table border="1"> <thead> <tr> <th>NO.</th> <th>DATE</th> </tr> </thead> <tbody> <tr><td> </td><td> </td></tr> <tr><td> </td><td> </td></tr> <tr><td> </td><td> </td></tr> <tr><td> </td><td> </td></tr> <tr><td> </td><td> </td></tr> <tr><td> </td><td> </td></tr> <tr><td> </td><td> </td></tr> <tr><td> </td><td> </td></tr> <tr><td> </td><td> </td></tr> <tr><td> </td><td> </td></tr> </tbody> </table>	NO.	DATE																					<p>ASBESTOS HAZARD NOTIFICATION THE OWNER IS RESPONSIBLE FOR THE RESULTS OF THE ASBESTOS TESTS. THE CONTRACTOR SHALL NOT BE RESPONSIBLE FOR CONTAMINATION OF THE SITE OR FOR REMEDIATION COSTS REGARDING ASBESTOS.</p>
NO.	DATE																						
<p>PROJECT NAME:</p>																							
<p>SCALE:</p>																							
<p>DESIGNED BY EYL</p>	<p>ISSUED 2/16/2017</p>																						
<p>DRAWING EYL</p>	<p>CHECKED GJ</p>																						
<p>SHEET TITLE: PRIMARY MONUMENT - FRONT ELEVATION</p>																							
<p>SHEET NO: 1</p>																							

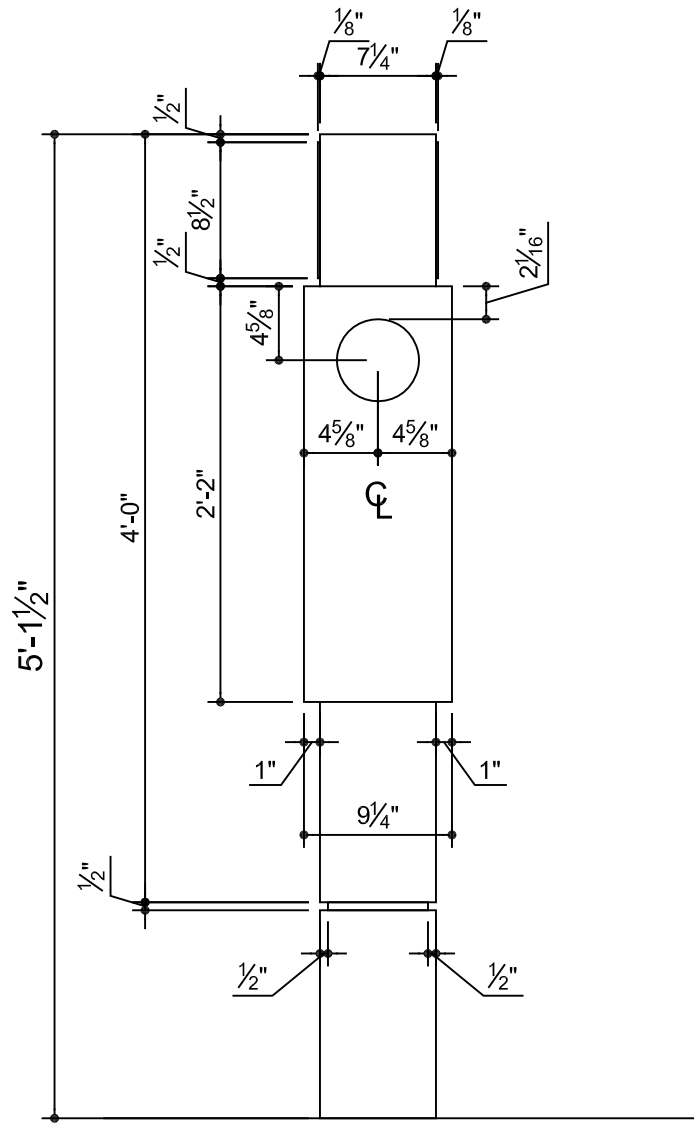

FRONT ELEVATION

SCALE: 1" = 1'-0"

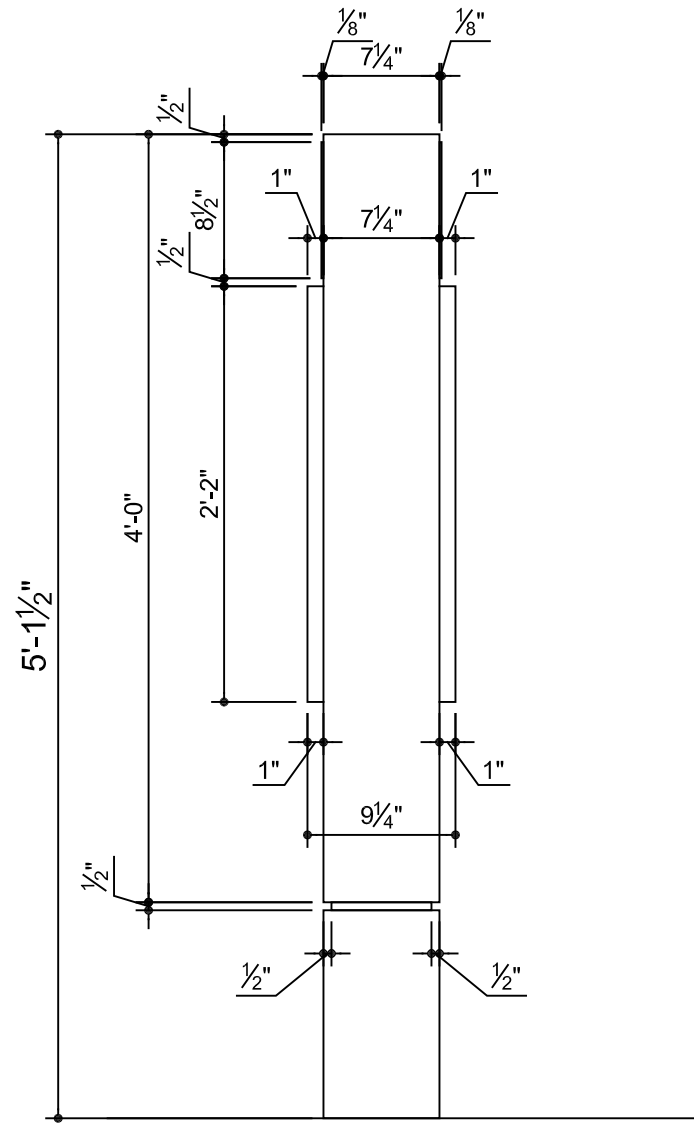

REAR ELEVATION

SCALE: 1" = 1'-0"

REVISIONS	DATE

ASBESTOS HAZARD NOTIFICATION:
 THE OWNER IS RESPONSIBLE FOR
 NOTIFYING THE LOCAL HEALTH DEPARTMENT
 AND THE STATE DEPARTMENT OF
 ENVIRONMENTAL PROTECTION (DHEC)
 OF ANY ASBESTOS-CONTAINING
 MATERIALS TO BE REMOVED
 OR DISTURBED IN CONNECTION
 WITH THIS PROJECT.

PROJECT NAME: **GEORGIA TECH MONUMENT SIGNAGE STANDARDS - PRIMARY MONUMENT**

DATE:

DESIGNED BY: EYL	ISSUED: 2/16/2017
DRAWING BY: EYL	CHECKED BY: GJ

SHEET TITLE: **PRIMARY MONUMENT - FRONT ELEVATION**

SHEET NO: **1**

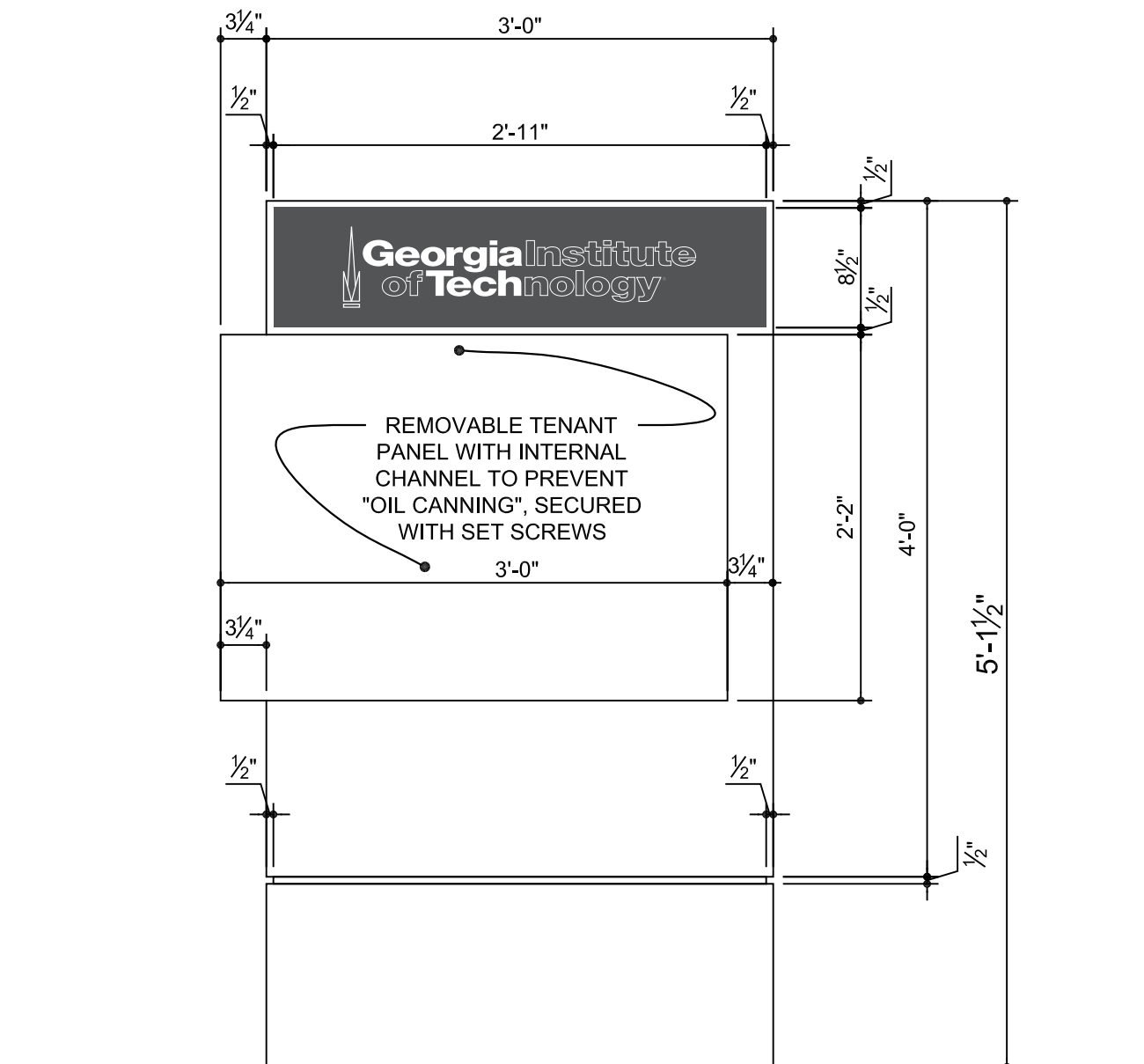

ELEVATION - SIDE A

SCALE: 1" = 1'-0"

Georgia Tech Design & Construction
Facilities Management

955 FOWLER ST., NW., ATLANTA, GA 30332-0410
TELEPHONE: (404)894-2097 FAX: (404)894-8188

REVISIONS	
NO.	DATE

THE OWNER IS RESPONSIBLE FOR:
 1. THE ACCURACY OF ALL INFORMATION PROVIDED.
 2. THE COMPLETION OF ALL NECESSARY PERMITS.
 3. THE PROTECTION OF ALL EXISTING UTILITIES.
 4. THE PROTECTION OF ALL EXISTING STRUCTURES.
 5. THE PROTECTION OF ALL EXISTING LANDSCAPE.
 6. THE PROTECTION OF ALL EXISTING TREES.
 7. THE PROTECTION OF ALL EXISTING HISTORIC STRUCTURES.
 8. THE PROTECTION OF ALL EXISTING MONUMENTS.
 9. THE PROTECTION OF ALL EXISTING SIGNAGE.
 10. THE PROTECTION OF ALL EXISTING UTILITIES.
 11. THE PROTECTION OF ALL EXISTING STRUCTURES.
 12. THE PROTECTION OF ALL EXISTING LANDSCAPE.
 13. THE PROTECTION OF ALL EXISTING TREES.
 14. THE PROTECTION OF ALL EXISTING HISTORIC STRUCTURES.
 15. THE PROTECTION OF ALL EXISTING MONUMENTS.
 16. THE PROTECTION OF ALL EXISTING SIGNAGE.

**GEORGIA TECH MONUMENT SIGNAGE
STANDARDS - PRIMARY MONUMENT**

DRAWN BY: EYL	ISSUED: 2/16/2017
CHECKED BY: EYL	CHECKED BY: GJ

SHEET TITLE:
PRIMARY MONUMENT FRONT ELEVATION

SHEET NO:
2

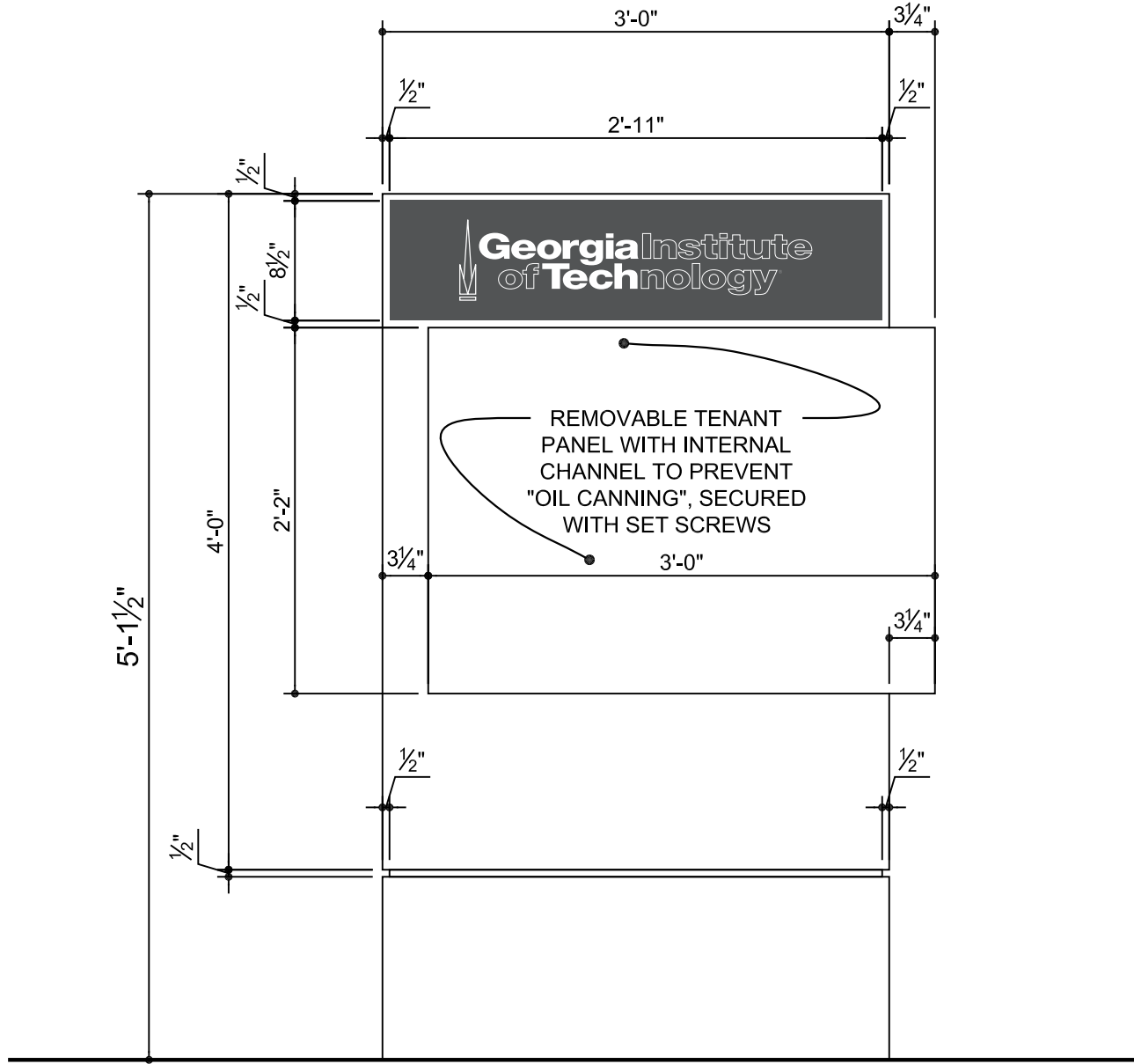

ELEVATION - SIDE B

SCALE: 1" = 1'-0"

											
Facilities Management 955 FOWLER ST., NW., ATLANTA, GA 30332-0410 TELEPHONE: (404)894-2097 FAX: (404)894-8188											
ASBESTOS HAZARD NOTIFICATION: THE OWNER IS RESPONSIBLE FOR THE ASBESTOS HAZARD SURVEY AND ANY PART IN THE WORK AREA DO NOT CONTAIN ASBESTOS. SEE SPECIAL CONDITIONS FOR REQUIREMENTS REGARDING ASBESTOS.	REVISIONS <table border="1" style="width: 100%; border-collapse: collapse;"> <tr> <th>NO.</th> <th>DATE</th> </tr> <tr> <td> </td> <td> </td> </tr> <tr> <td> </td> <td> </td> </tr> <tr> <td> </td> <td> </td> </tr> <tr> <td> </td> <td> </td> </tr> </table>	NO.	DATE								
NO.	DATE										
GEORGIA TECH MONUMENT SIGNAGE STANDARDS - PRIMARY MONUMENT											
PROJECT NAME: DATE:											
DESIGNER: EYL	DESIGNED: 2/16/2017										
DRAWING: EYL	CHECKED: GJ										
SHEET TITLE: PRIMARY MONUMENT FRONT ELEVATION											
SHEET NO.: <div style="text-align: center; font-size: 2em; font-weight: bold;">3</div>											

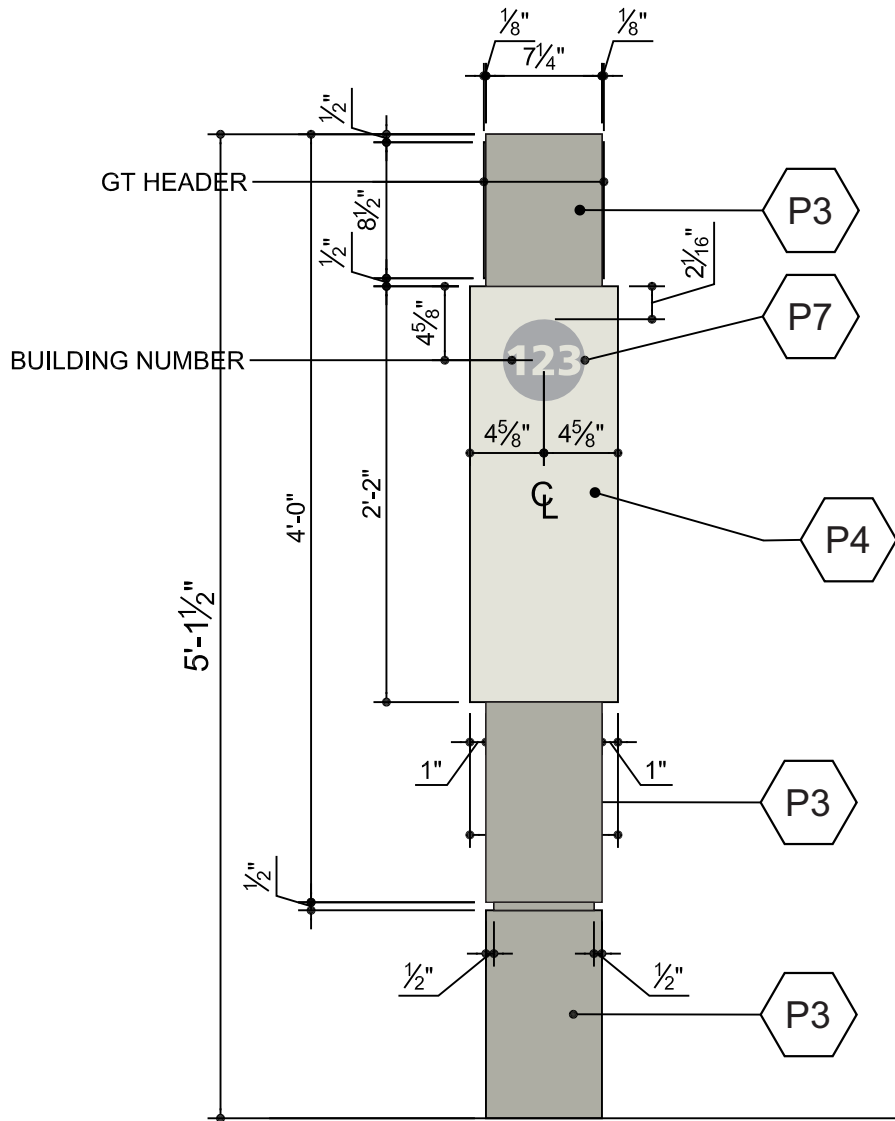

COPY LAYOUT AND COLOR SCHEME - FRONT

SCALE: 1" = 1'-0"

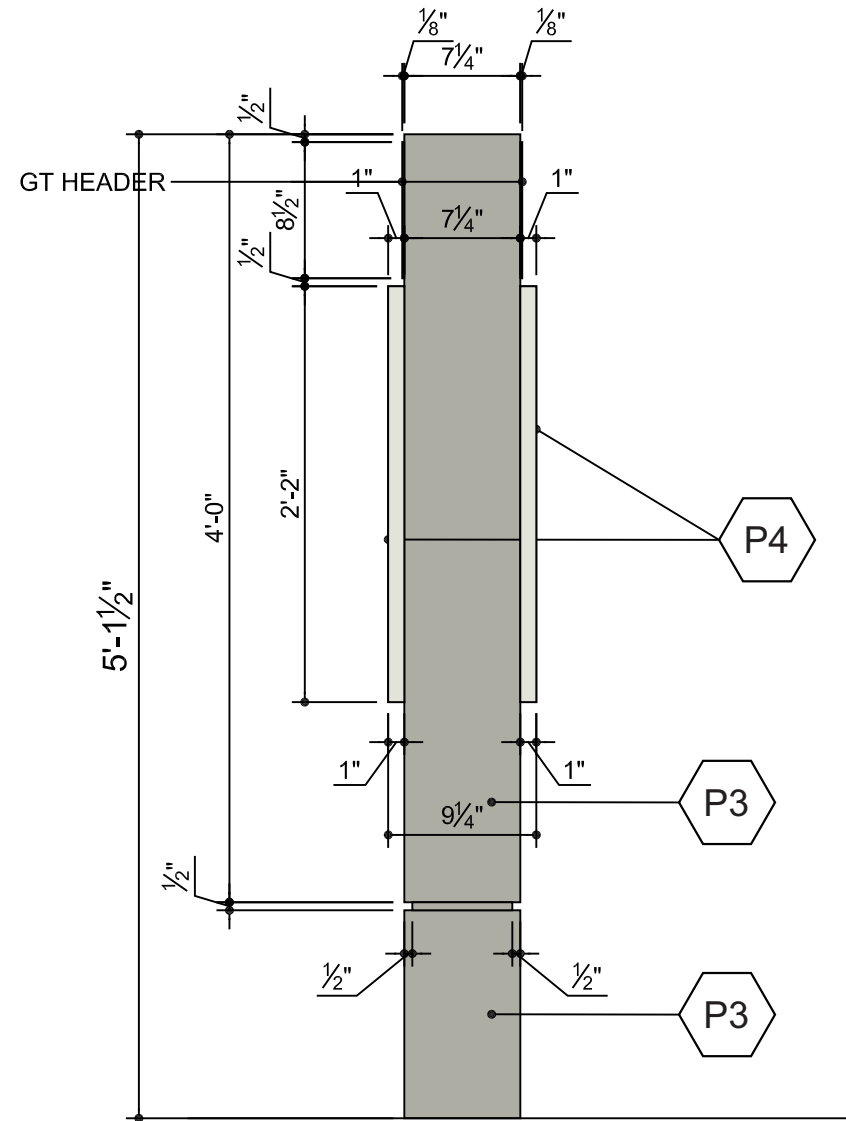

COPY LAYOUT AND COLOR SCHEME - BACK

SCALE: 1" = 1'-0"

REVISIONS	NO.	DATE

THE OWNER IS RESPONSIBLE FOR THE ACCURACY OF THE INFORMATION PROVIDED IN THIS DOCUMENT. GEORGIA TECH DESIGN & CONSTRUCTION, INC. DOES NOT WARRANT THE ACCURACY OF THE INFORMATION PROVIDED IN THIS DOCUMENT. GEORGIA TECH DESIGN & CONSTRUCTION, INC. DOES NOT WARRANT THE ACCURACY OF THE INFORMATION PROVIDED IN THIS DOCUMENT.

GEORGIA TECH MONUMENT SIGNAGE STANDARDS - PRIMARY MONUMENT

PROJECT NAME: _____
SHEET NO: _____

DESIGNED BY EYL	DATE 2/16/2017
DRAWING BY EYL	CHECKED BY GJ

SHEET TITLE:
LAYOUT AND COLOR SCHEME

SHEET NO:
4

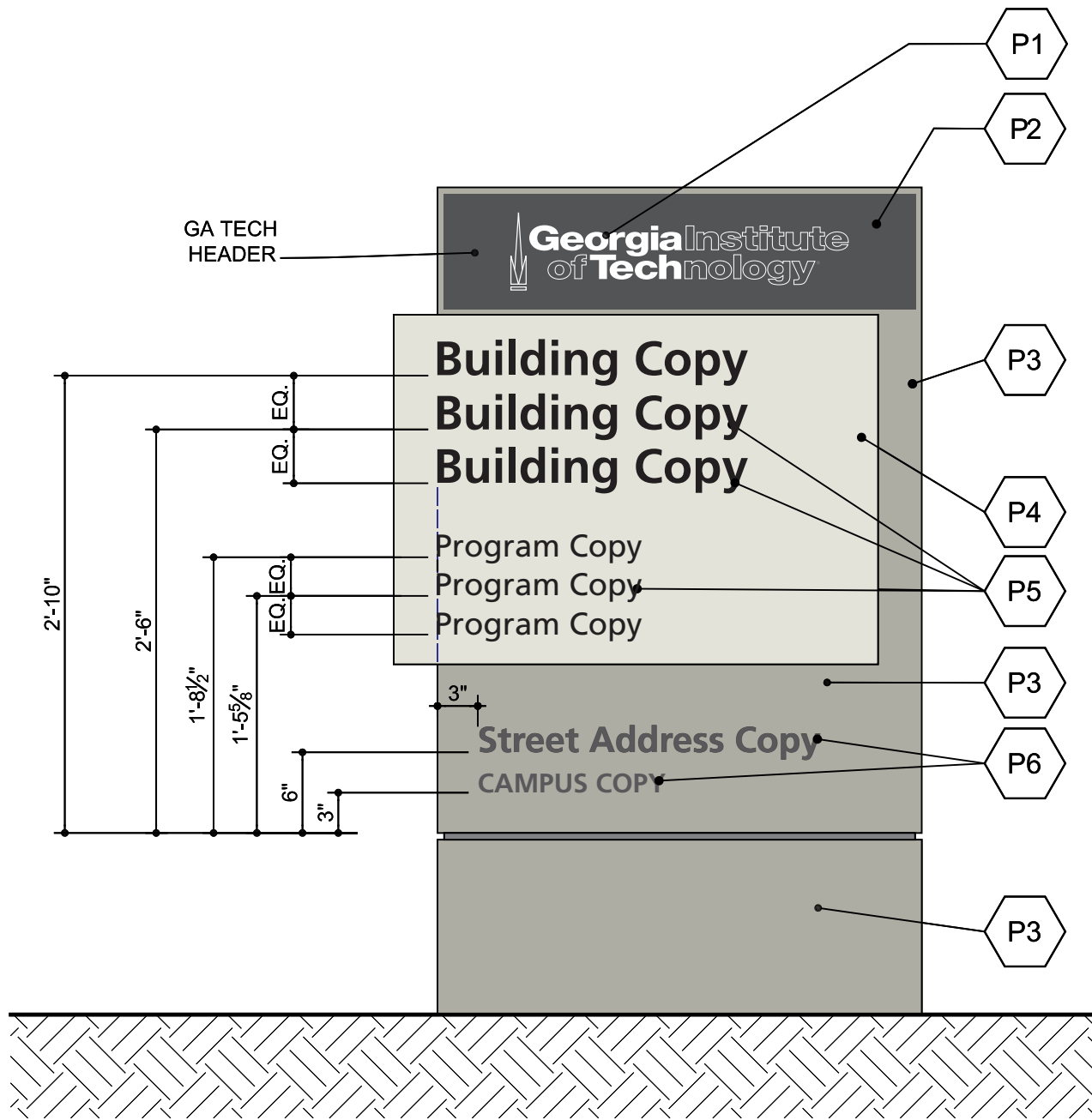

COPY LAYOUT AND COLOR SCHEME - SIDE A

SCALE: 1" = 1'-0"

Georgia Tech Design & Construction
Facilities Management
955 FOWLER ST., NW., ATLANTA, GA 30332-0410
TELEPHONE: (404)894-2097 FAX: (404)894-8188

NO.	DATE	REVISIONS

ASBESTOS/HAZARDOUS MATERIALS:
THE OWNER IS RESPONSIBLE FOR
ANY TESTS IN THE WORK AREA TO
DETERMINE IF THERE ARE ANY
CONTAMINANTS. THE SPECIALTY
CONTRACTOR SHALL OBTAIN ALL
NECESSARY PERMITS AND
COMPLY WITH ALL REGULATIONS
REGARDING ASBESTOS.

PROJECT NAME: **GEORGIA TECH MONUMENT SIGNAGE STANDARDS - PRIMARY MONUMENT**

DESIGNED BY: EYL
DRAWING BY: EYL
ISSUED: 2/16/2017
CHECKED: GJ

SHEET TITLE: **LAYOUT AND COLOR SIDE A**

SHEET NO: **5**

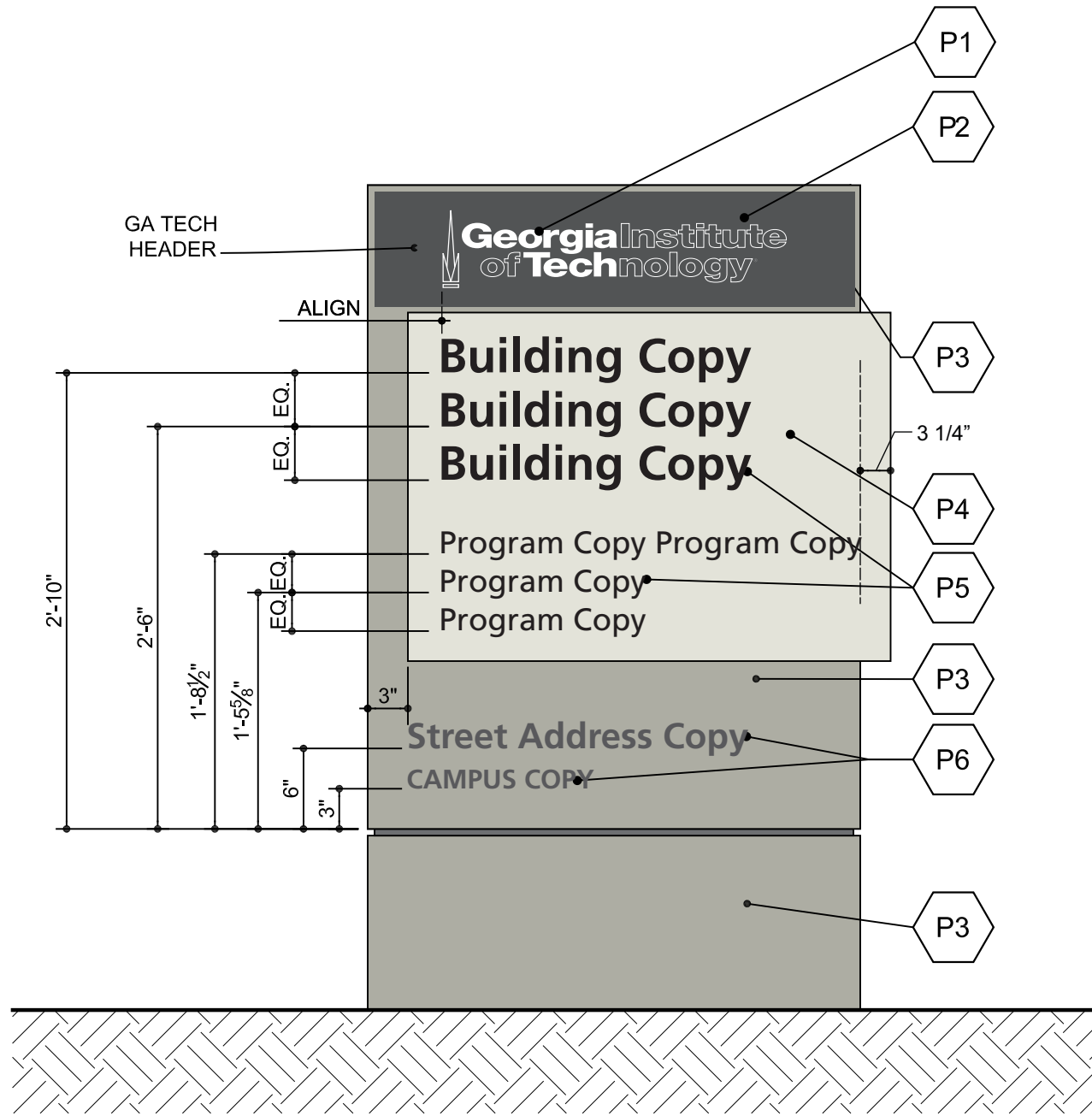

COPY LAYOUT AND COLOR SCHEME - SIDE B

SCALE: 1" = 1'-0"

REVISIONS	NO.	DATE

THE OWNER IS RESPONSIBLE FOR THE ACCURACY OF THE INFORMATION PROVIDED IN THIS DRAWING. THE ARCHITECT ASSUMES NO LIABILITY FOR THE ACCURACY OF THE INFORMATION PROVIDED IN THIS DRAWING. THE ARCHITECT ASSUMES NO LIABILITY FOR THE ACCURACY OF THE INFORMATION PROVIDED IN THIS DRAWING.

GEORGIA TECH MONUMENT SIGNAGE STANDARDS - PRIMARY MONUMENT

DESIGNED BY	REVISIONS
EYL	
DRAWING	
EYL	

ISSUED	2/16/2017
CHECKED	GJ

SHEET TITLE:
LAYOUT AND COLOR SIDE A

SHEET NO:
6

COLOR LEGEND

- P1: MATCH 3M SERIES 220-10 "WHITE"
- P2: MATCH PMS 445C OR 3M-7725-41 DARK GRAY
- P3: MATCH DURON 8643 "TRAM GRAY"
- P4: MATCH DURON 8640 "CREATIVE WHITE"
- P5: 3M SERIES 220-12 "BLACK"
- P6: 3M SERIES 220-41 "DARK GREY"
- P7: MATCH 3M SERIES 220-151 "TRAFFIC GREY"

MATERIAL:

- FABRICATED METAL CABINET
- 1/4" ALUMINUM ANGLE & 1/8" ALUMINUM SKIN FACES
- SURFACE PAINTED AS SPECIFIED

HARDWARE:

- SIGN IS DOUBLE SIDED
- NO VISIBLE HARDWARE (EXCEPTION TENANT PANEL SET SCREWS)
- TENANT PANEL APPLIED VIA FILLET-WELDED U-CHANNEL TO MAIN PANEL AND SECURED VIA SET SCREWS INTO THREADED INSERTS
- SEAMLESS CONSTRUCTION / ALL SEAMS/WELDS TO BE FILLED, GROUND, SANDED, AND FINISHED SMOOTH

INSTALLATION:

- INSTALL VIA DIRECT BURIAL
- MINIMUM 4" BACKFILL AROUND BASE SKIRT
- TWO 4"x4"ALUMINUM POSTS MINIMUM, SET IN MINIMUM OF 36" CONCRETE

COPY LEGEND

BUILDING COPY

- FRUTIGER BOLD
- CAP HT - 2 1/2"

PROGRAM COPY

- FRUTIGER ROMAN
- CAP HT - 1 5/8"

STREET ADDRESS COPY

- FRUTIGER BOLD
- CAP HT - 2"

CAMPUS COPY

- FRUTIGER BOLD
- CAP HT - 1 3/8"

BUILDING NUMBER

- FRUTIGER BLACK
- CAP HT - 1 3/4"

GA TECH HEADER

- CUSTOM ART
- LOGO HT - SEE DRAWING

Georgia Tech Design & Construction
Facilities Management

955 FOWLER ST., NW., ATLANTA, GA 30332-0410
TELEPHONE: (404)894-2097 FAX: (404)894-8188

REVISIONS		DATE

THE OWNER IS RESPONSIBLE FOR THE ACCURACY OF THE INFORMATION CONTAINED HEREIN. THE USER OF THIS DOCUMENT ASSUMES ALL LIABILITY FOR ANY ERRORS OR OMISSIONS. CONTACT THE DESIGNER FOR MORE INFORMATION.

GEORGIA TECH MONUMENT SIGNAGE STANDARDS

PROJECT NAME:

SCALE:

DESIGNED BY	EYL	DATE	2/16/2017
DRAWING CHECKED BY	EYL	CHECKED BY	GJ

SHEET TITLE: LEGENDS

SHEET NO: **7**

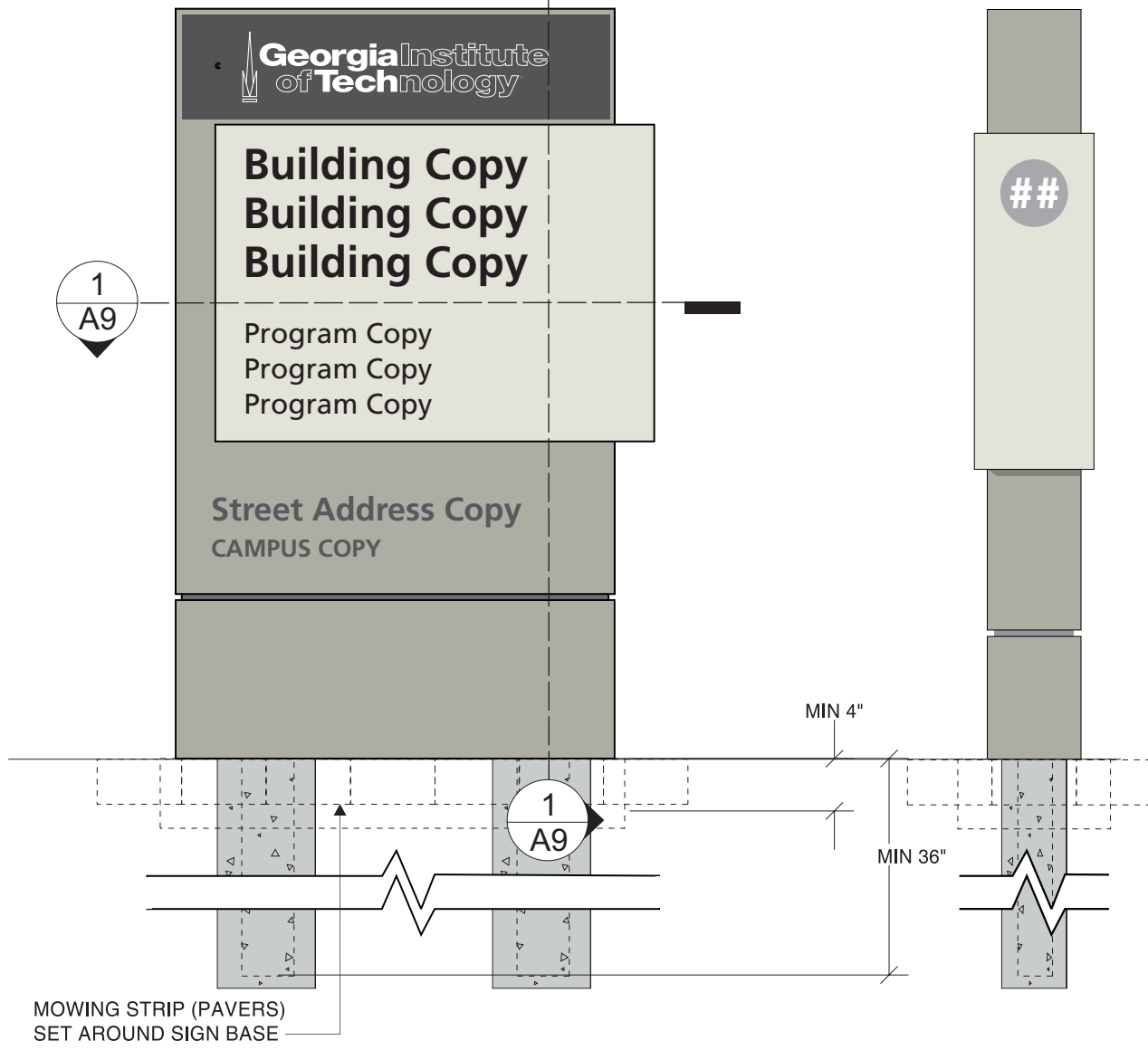

MOWING STRIP (PAVERS)
SET AROUND SIGN BASE

PRIMARY MONUMENT - ELEVATION

1 PRIMARY BUILDING ID - OVERVIEW ELEVATION - SIDE A
SCALE: 3/4" = 1'-0"

2 SIDE ELEVATION
SCALE: 3/4" = 1'-0"

Georgia Tech Design & Construction
Facilities Management
955 FOWLER ST., NW., ATLANTA, GA 30332-0410
TELEPHONE: (404)894-2097 FAX: (404)894-8188

NO.	DATE	REVISIONS

ASBESTOS HAZARD NOTIFICATION:
THE OWNER IS RESPONSIBLE FOR
THE ASBESTOS HAZARD INVESTIGATION AND
REMOVAL. THE CONTRACTOR SHALL
NOT BE RESPONSIBLE FOR ASBESTOS
CONTAMINATION. THE CONTRACTOR
SHALL BE RESPONSIBLE FOR OBTAINING
NECESSARY PERMITS AND
COMPLYING WITH ALL APPLICABLE
REGULATIONS REGARDING ASBESTOS.

PROJECT NAME: **GEORGIA TECH MONUMENT SIGNAGE STANDARDS - PRIMARY MONUMENT**

DESIGNED BY: EYL
DRAWING BY: EYL
CHECKED BY: GJ
REVIEWED BY: EYL
DATE: 2/16/2017

SHEET TITLE: **DETAIL ELEVATION**

SHEET NO: **8**

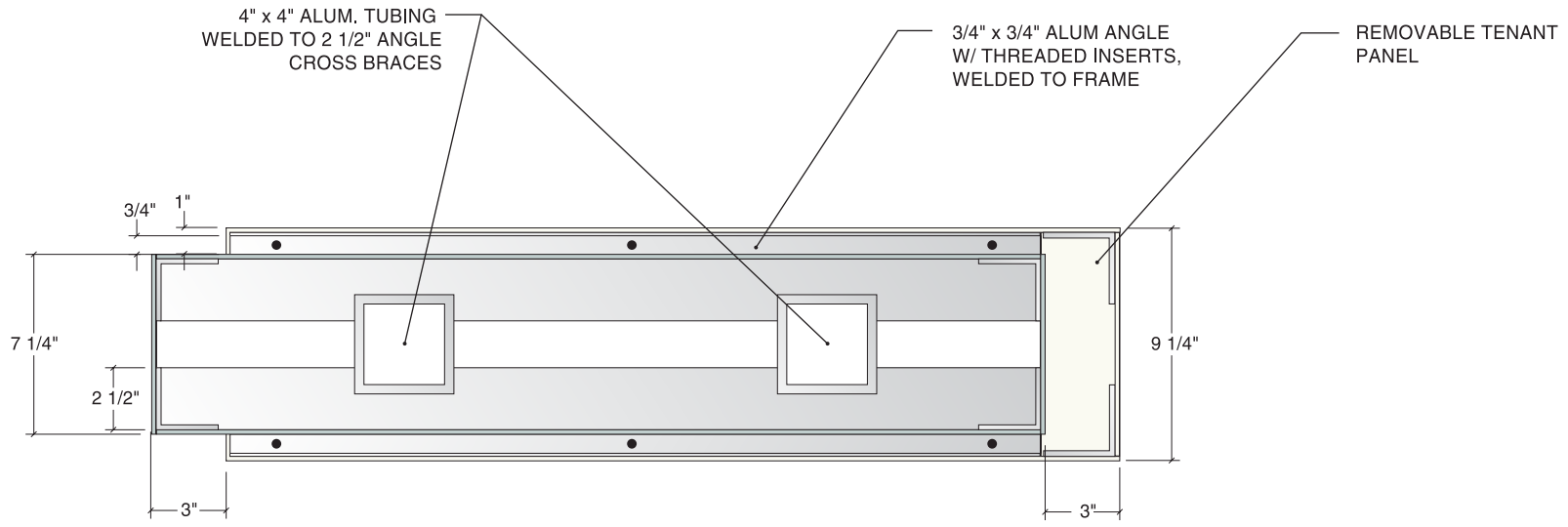

1 PRIMARY BUILDING ID - SECTION
SCALE 1:8

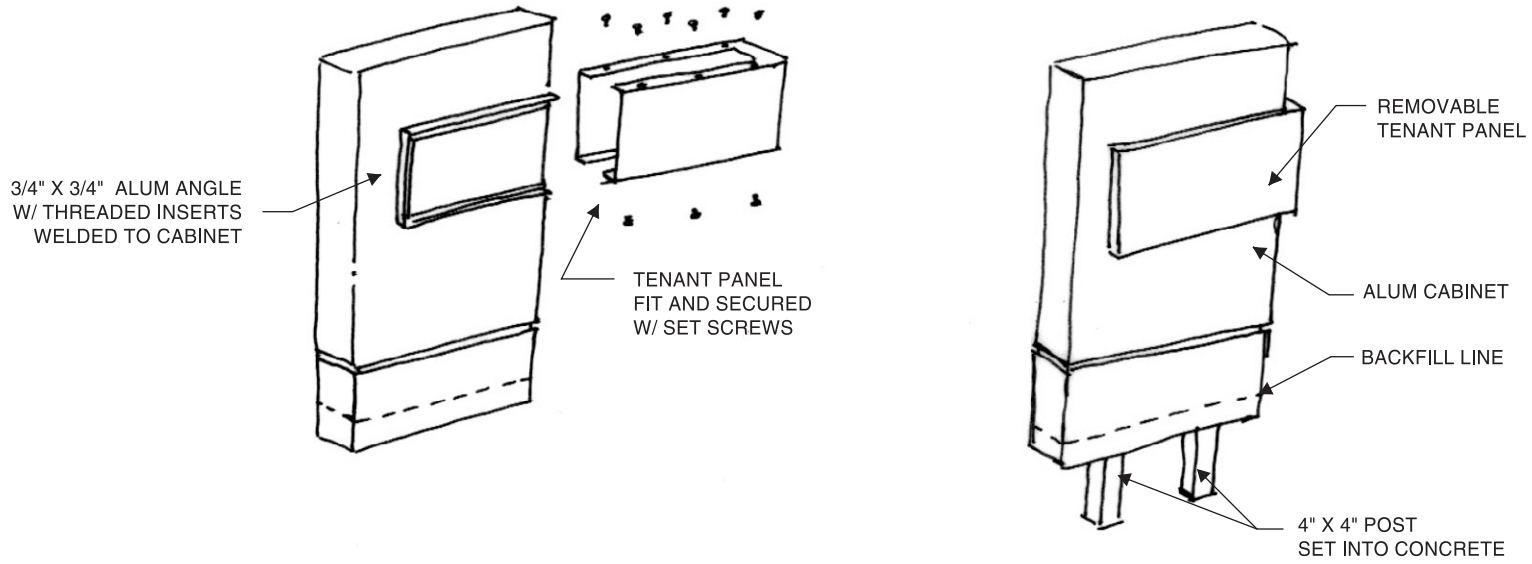

2 SUPPLEMENTAL SKETCHES
SCALE: NA

Georgia Tech Design & Construction
Facilities Management
955 FOWLER ST., NW., ATLANTA, GA 30332-0410
TELEPHONE: (404)894-2097 FAX: (404)894-8188

REV.	DATE	DESCRIPTION

ASBESTOS HAZARD NOTIFICATION:
THE OWNER IS RESPONSIBLE FOR
ANY TESTS IN THE WORK AREA TO
DETERMINE IF THE WORK AREA
CONTAINS ASBESTOS. THE SPECIAL
TESTING AND REMEDIATION
REQUIREMENTS FOR REMOVALS
REGARDING ASBESTOS.

PROJECT NAME: **GEORGIA TECH MONUMENT SIGNAGE STANDARDS - PRIMARY MONUMENT**

REVISIONS:

DESIGNED BY	REVISION
EYL	2/16/2017
DRAWING	CHECKED
EYL	GJ

SHEET TITLE:
MONUMENT
DETAILS

SHEET NO:
9

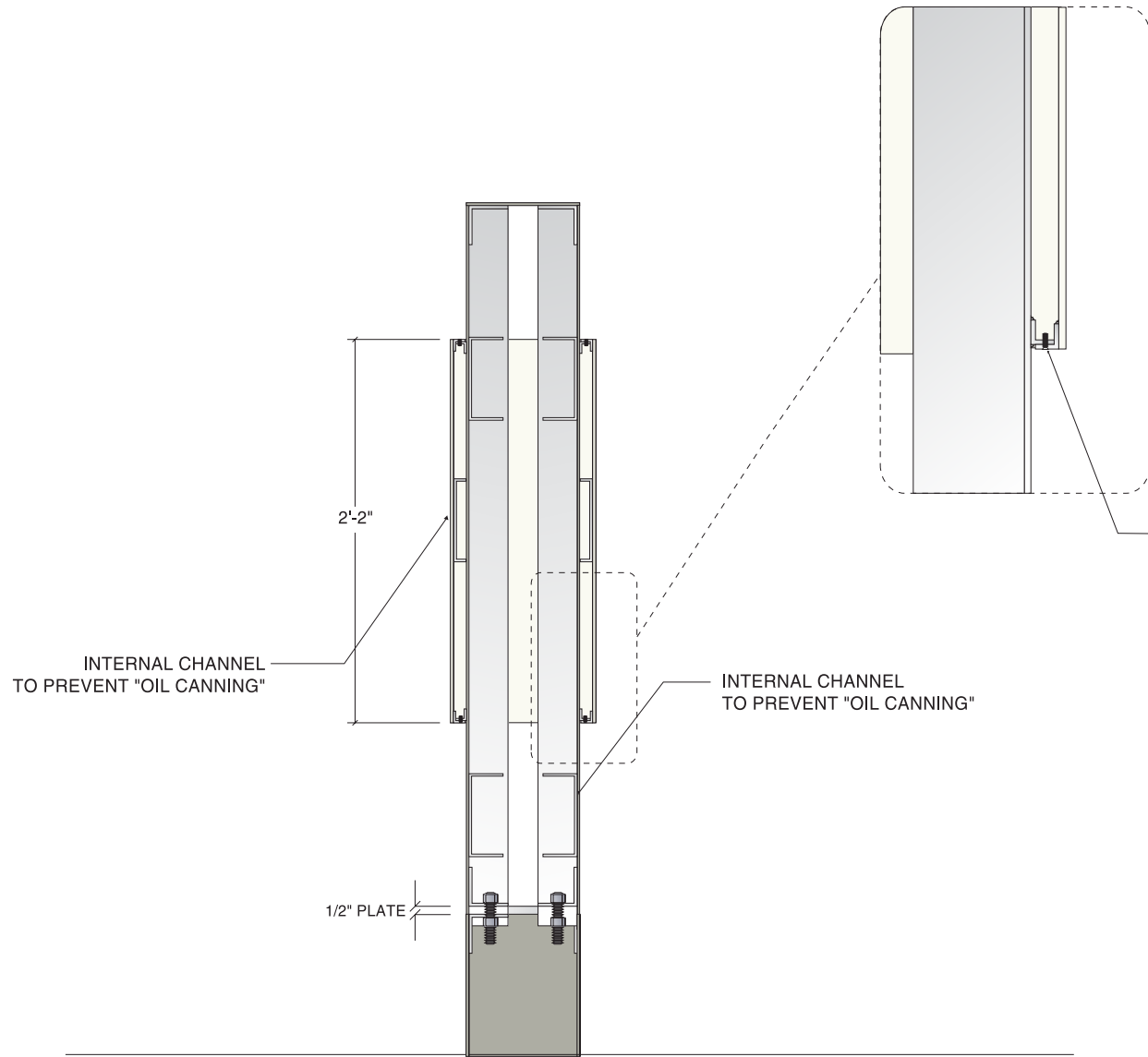

3/4" x 3/4" ALUM ANGLE FILLET-WELDED TO FRAME
 TENANT PANEL APPLIED VIA FILLET-WELDED
 U-CHANNEL TO PANEL AND SECURED VIA
 SET SCREWS INTO THREADED INSERTS

1 PRIMARY BUILDING ID - SECTION
 SCALE: 1" = 1'

																							
Facilities Management 955 FOWLER ST., NW., ATLANTA, GA 30332-0410 TELEPHONE: (404)894-2097 FAX: (404)894-8188																							
ASBESTOS HAZARD NOTIFICATION THE OWNER IS RESPONSIBLE FOR ANY PART OF THE WORK AREA TO BE WORKED ON. THE CONTRACTOR MUST OBTAIN ALL NECESSARY DOCUMENTS FOR REQUIREMENTS REGARDING ASBESTOS.	REVISIONS <table border="1" style="width: 100%; border-collapse: collapse;"> <thead> <tr> <th>NO.</th> <th>DATE</th> </tr> </thead> <tbody> <tr><td> </td><td> </td></tr> <tr><td> </td><td> </td></tr> <tr><td> </td><td> </td></tr> <tr><td> </td><td> </td></tr> <tr><td> </td><td> </td></tr> <tr><td> </td><td> </td></tr> <tr><td> </td><td> </td></tr> <tr><td> </td><td> </td></tr> <tr><td> </td><td> </td></tr> <tr><td> </td><td> </td></tr> </tbody> </table>	NO.	DATE																				
NO.	DATE																						
GEORGIA TECH MONUMENT SIGNAGE STANDARDS - PRIMARY MONUMENT																							
PRODUCT NAME: SERIAL:																							
DESIGNER: EYL	ISSUED: 2/16/2017																						
DRAWING: EYL	CHECKED: GJ																						
SHEET TITLE: MONUMENT SECTION																							
SHEET NO: <div style="font-size: 2em; font-weight: bold; text-align: center;">10</div>																							

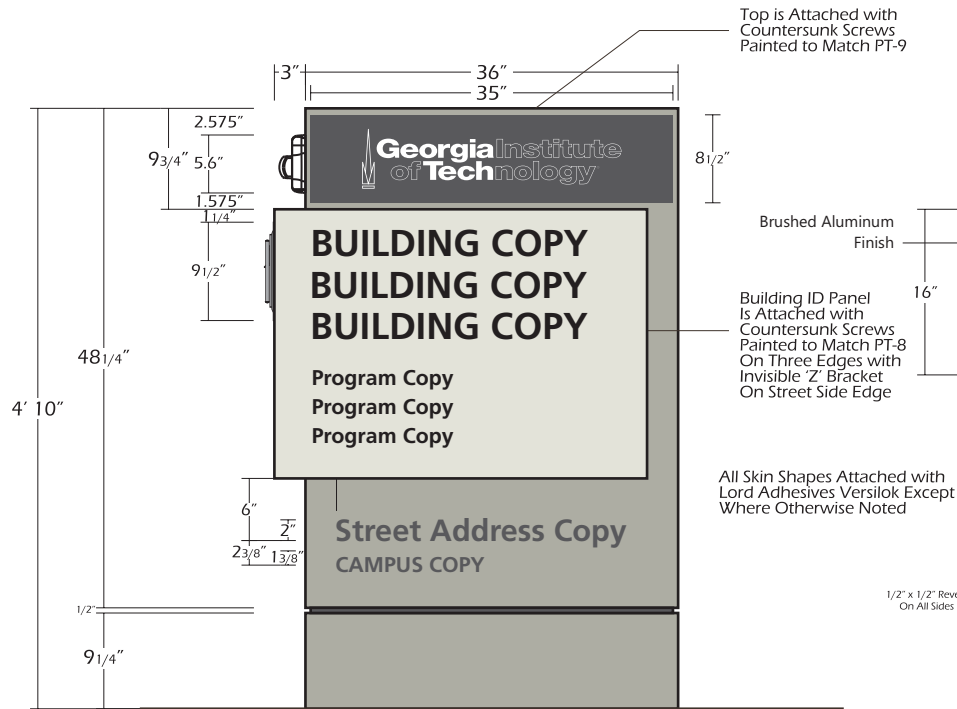

A Elevation (Side A)
Scale: 1" = 1'

Qty - (1)

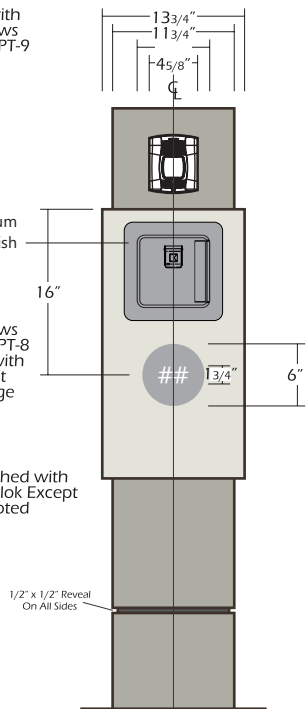

B Street End View
Scale: 1" = 1'

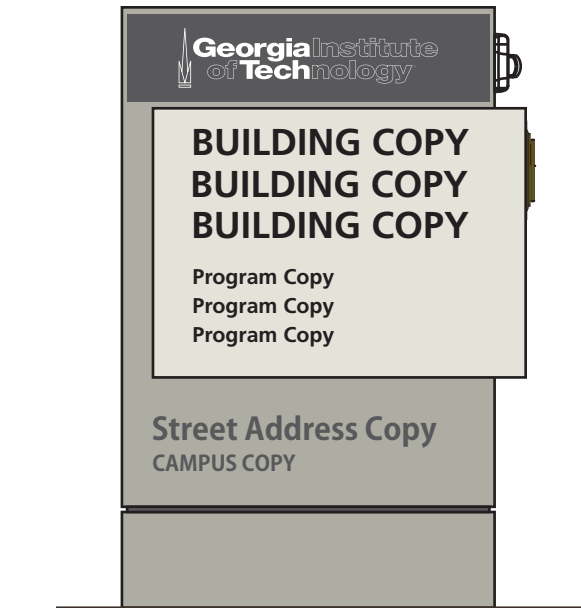

C Elevation (Side B)
Scale: 1" = 1'

TENANT COPY & STREET ADDRESS
TO BE PAINTED

Note:
Monument Designed to Incorporate
Knox Box 4400 and System Sensor SWHK.

Georgia Tech Design & Construction
Facilities Management
955 FOWLER ST., NW., ATLANTA, GA 30332-0410
TELEPHONE: (404)894-2097 FAX: (404)894-8188

REVISIONS	NO.	DATE

APPROVED AND SUBMITTED FOR THE OWNER IS RESPONSIBLE FOR THE WORK AND TO VERIFY THAT THE WORK IS IN ACCORDANCE WITH THE SPECIFICATIONS AND CONTRACT DOCUMENTS. SEE SPECIAL CONDITIONS FOR FURTHER INFORMATION REGARDING APPROVALS.

GEORGIA TECH MONUMENT SIGNAGE STANDARDS - HISTORIC DISTRICT MONUMENT

DESIGNED BY EYL	ISSUED 2/16/2017
DRAWING BY EYL	CHECKED BY GJ

SHEET TITLE:
HISTORIC DISTRICT MONUMENT ELEVATIONS

SHEET NO:
11

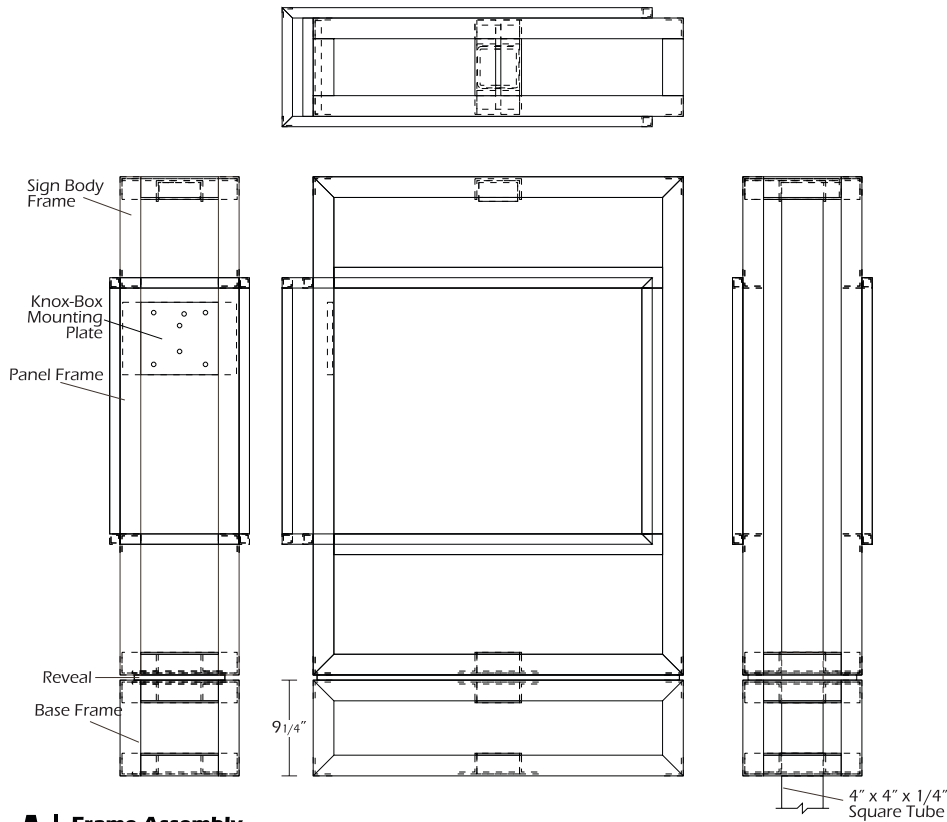

A | **Frame Assembly**
Scale: 1" = 1'

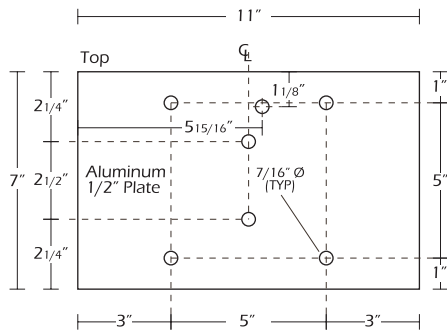

C | **Knox-Box 4400 Series Mounting Plate**
Scale: 3" = 1'

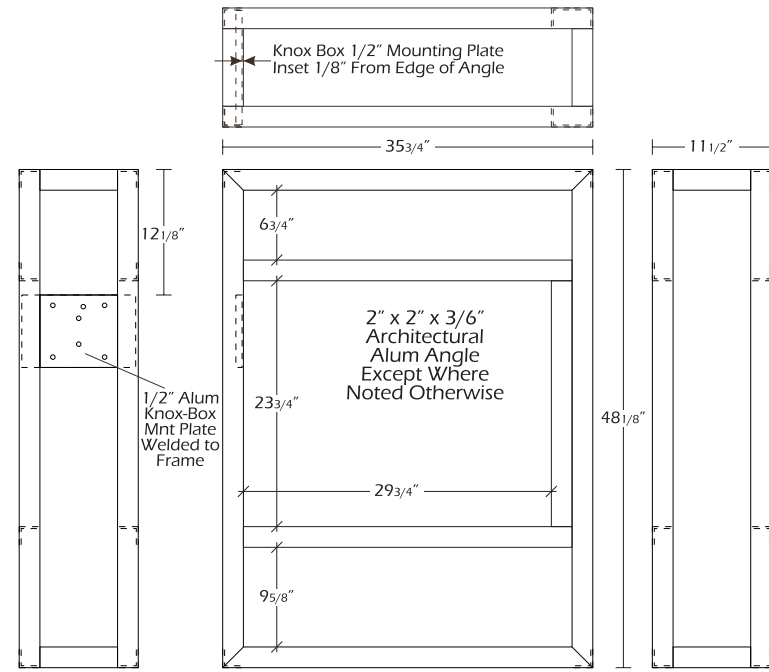

B | **Sign Body Frame, Pole & Saddles Not Shown**
Scale: 1" = 1'

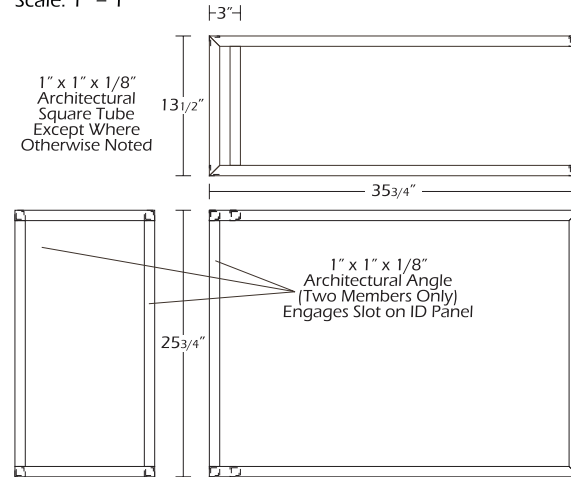

D | **Panel Mounting Frame**
Scale: 1" = 1'

REVISIONS	DATE

APPROVED/ISSUED/NOTED/ISSUED FOR THE OWNER IS RESPONSIBLE FOR THE DESIGN OF THE WORK AND SHALL BE RESPONSIBLE FOR ANY CHANGES TO THE DESIGN. THE DESIGNER SHALL BE RESPONSIBLE FOR THE DESIGN OF THE WORK AND SHALL BE RESPONSIBLE FOR ANY CHANGES TO THE DESIGN.

DESIGNED BY EYL	DATE 2/16/2017
DRAWN BY EYL	CHECKED BY GJ

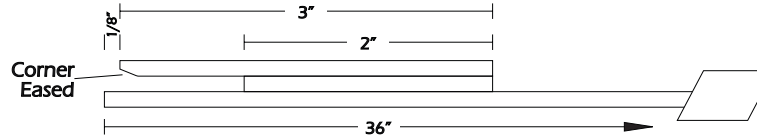
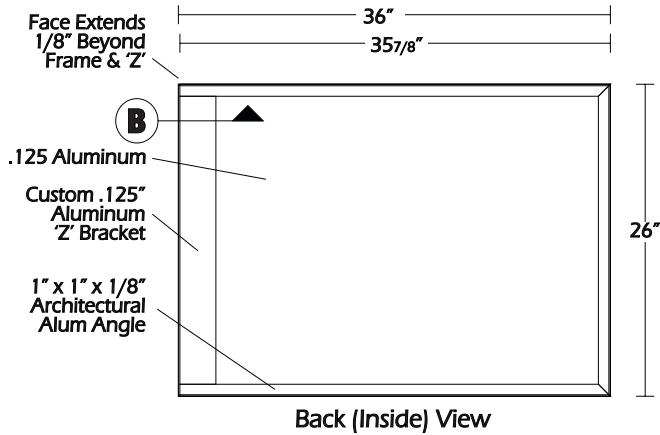

B 'Z' Bracket Detail (Slot Engages Angle Member on Panel Frame)
Scale: Full Size

A Building ID Panel Face / Access Panel Qty - (2)
Scale: 1" = 1'

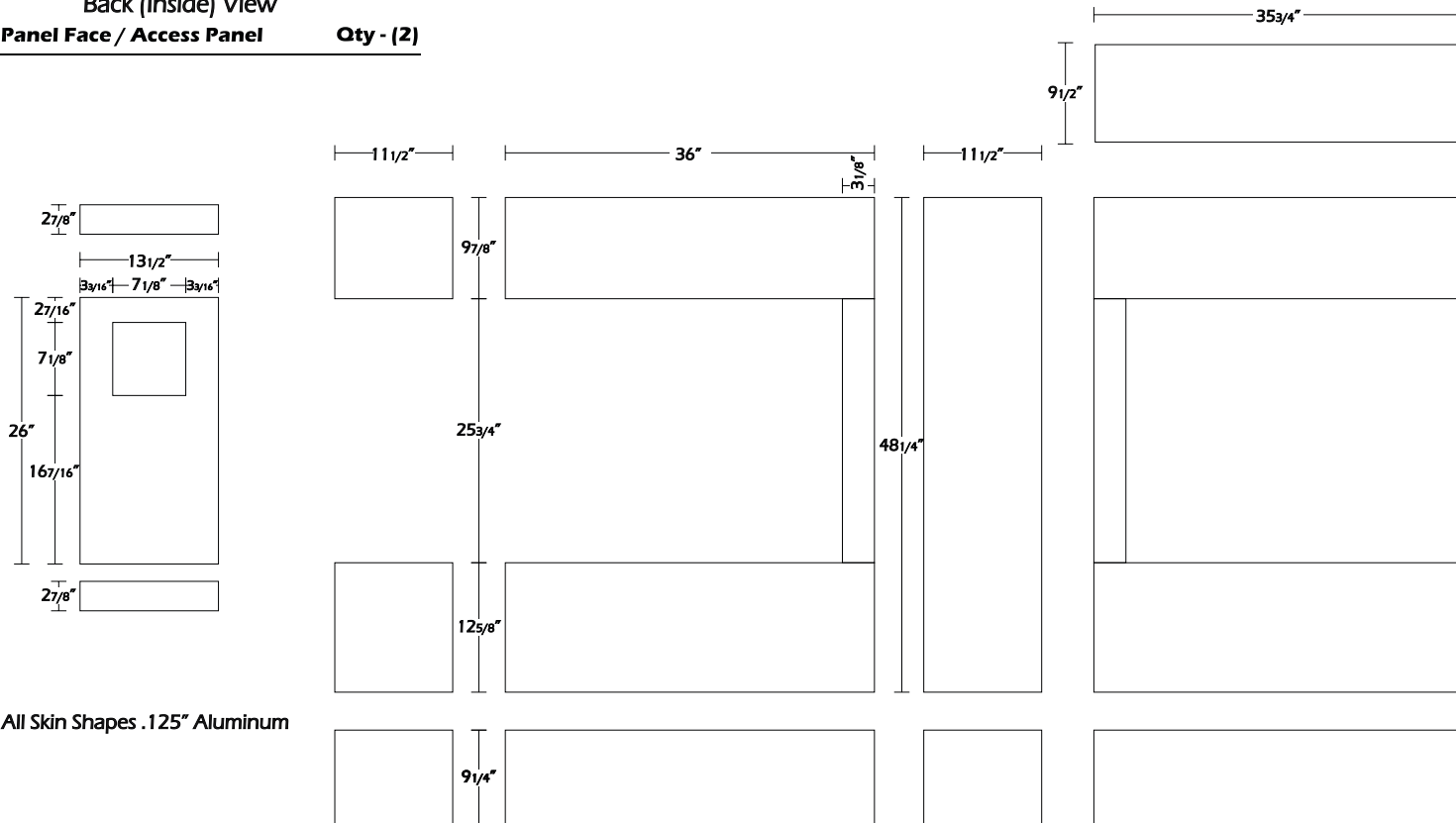

All Skin Shapes .125" Aluminum

C Flat Skin Shapes
Scale: 1" = 1'

Georgia Tech Design & Construction
Facilities Management
955 FOWLER ST., NW., ATLANTA, GA 30332-0410
TELEPHONE: (404)894-2097 FAX: (404)894-8188

REV.	DATE	DESCRIPTION

ALL RIGHTS RESERVED. NO PART OF THIS DRAWING IS TO BE REPRODUCED OR TRANSMITTED IN ANY FORM OR BY ANY MEANS, ELECTRONIC OR MECHANICAL, INCLUDING PHOTOCOPYING, RECORDING, OR BY ANY INFORMATION STORAGE AND RETRIEVAL SYSTEM, WITHOUT THE WRITTEN PERMISSION OF THE ARCHITECT. THE ARCHITECT'S LIABILITY IS LIMITED TO THE OBLIGATIONS SPECIFIED IN THIS CONTRACT DOCUMENTS FOR THE PROJECT.

GEORGIA TECH MONUMENT SIGNAGE STANDARDS - HISTORIC DISTRICT MONUMENT

DESIGNED BY EYL	DRAWN BY EYL	REVISION 2/16/2017	CHECKED BY GJ
--------------------	-----------------	-----------------------	------------------

SHEET TITLE: HISTORIC DISTRICT MONUMENT SECTION
 SHEET NO:

13

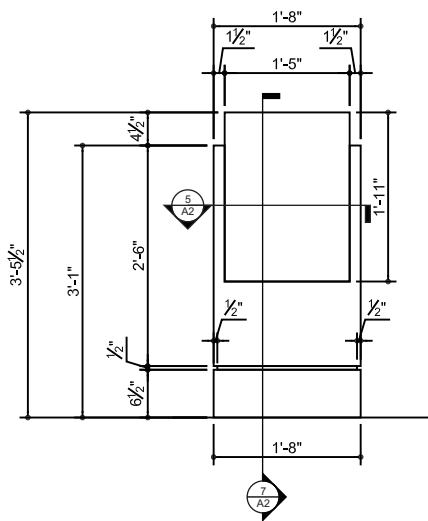

1 ELEVATION - SIDE
SCALE: 1" = 1'-0"

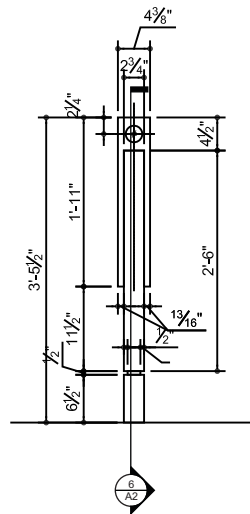

2 ELEVATION - FRONT
SCALE: 1" = 1'-0"

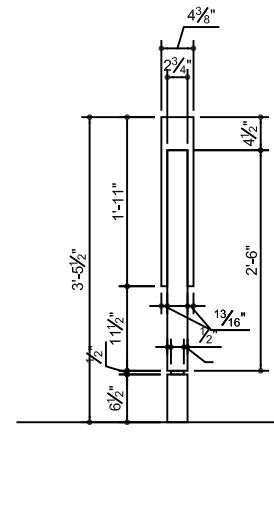

3 ELEVATION - BACK
SCALE: 1" = 1'-0"

LEGEND

- M1: .125 ALUMINUM SKIN
- M2: 2" SQUARE ALUMINUM POST
- P1: MATCH 3M SERIES 220-10 "WHITE"
- P2: MATCH PMS 445C OR 3M-7725-41 DARK GRAY
- P3: MATCH DURON 8643 "TRAM GRAY"
- P4: MATCH DURON 8640 "CREATIVE WHITE"
- P5: 3M SERIES 220-12 "BLACK"
- P6: 3M SERIES 220-41 "DARK GREY"
- P7: MATCH 3M SERIES 220-151 "TRAFFIC GREY"

NOTE: COPY TO BE SCREEN PRINTED.

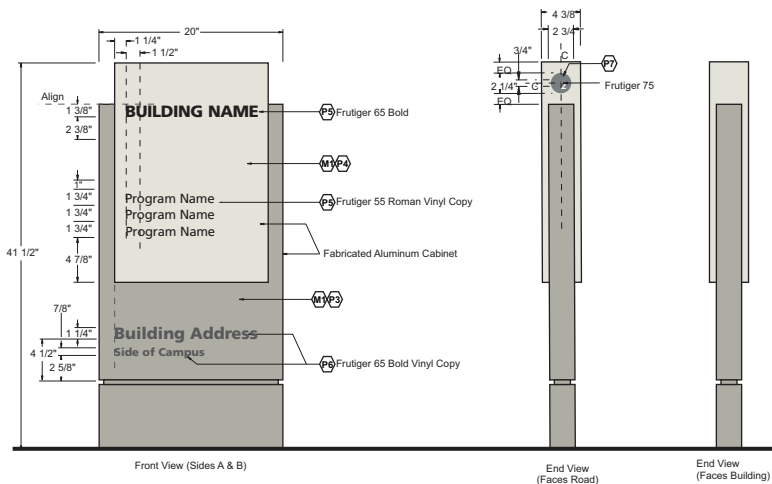

4 ELEVATION - COPY LOCATION, FONTS & FONT SIZES
N.T.S.

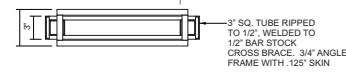

DETAIL SECTION PLAN

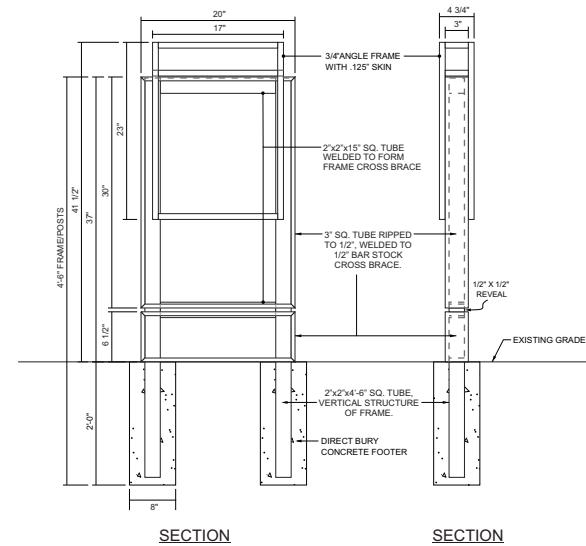

SECTION

SECTION

5 DETAILS

REVISIONS	DATE	BY	APP'D

THE OWNER IS RESPONSIBLE FOR:
1. VERIFYING THE ACCURACY OF ALL INFORMATION PROVIDED.
2. OBTAINING ALL NECESSARY PERMITS.
3. OBTAINING ALL NECESSARY INSURANCE.
4. OBTAINING ALL NECESSARY CONTRACTS.
5. OBTAINING ALL NECESSARY AGREEMENTS.
6. OBTAINING ALL NECESSARY DOCUMENTS FOR RECORDS.
7. OBTAINING ALL NECESSARY RECORDS.

GEORGIA TECH MONUMENT SIGNAGE STANDARDS - SECONDARY MONUMENT

DESIGNED BY EYL	DRAWN BY EYL	REVISIONS 2/16/2017	CHECKED BY GJ
--------------------	-----------------	------------------------	------------------

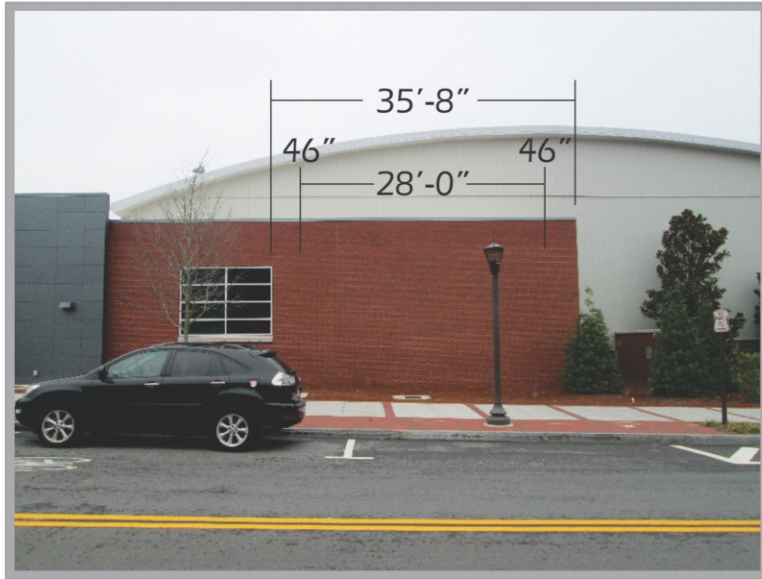
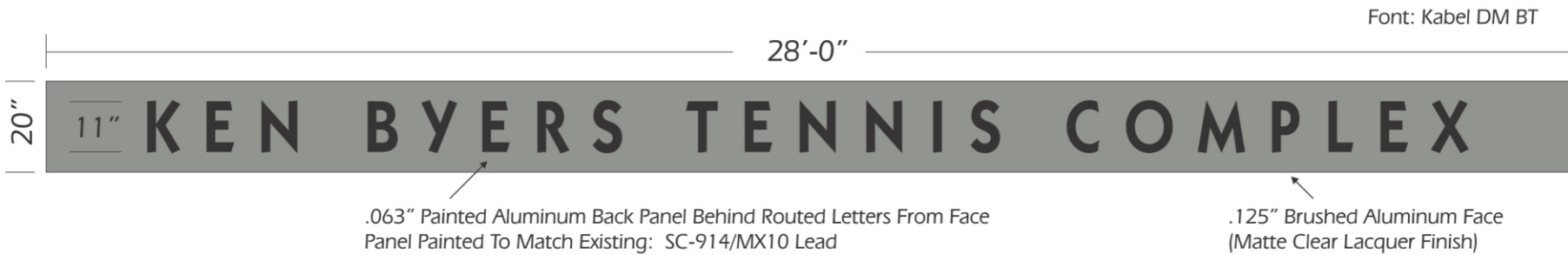

Photo Of Install Location

Photos NOT To Scale



Photo Over-lay Of 2 x 28 Sign - Installed In Proposed Location



One (1) 20" Tall x 28'-0" Wide x 2" Deep Aluminum Panned Sign Clad w/ .125" Brushed Aluminum Face And Routed Copy Backed By .063" Thick Painted Aluminum - Panel Is Mounted To Wall Using Concealed Fasteners.

ST.01

Scale: 1/2" = 1'-0"

REVISIONS	NO.	DATE

ABSENTEE LIABILITY NOTIFICATION:
 THE OWNER IS RESPONSIBLE FOR
 ANY PART OF THE WORK AREA TO
 BE MAINTAINED CLEAR OF ALL
 OBSTRUCTIONS. THE SPECIAL
 CONTRACTOR SHALL BE RESPONSIBLE
 FOR OBTAINING ALL NECESSARY
 PERMITS AND APPROVALS
 REGARDING ASBESTOS.

GEORGIA TECH MONUMENT SIGNAGE STANDARDS - METAL BUILDING SIGN

PROJECT NAME:	
DATE:	

DESIGNED BY:		ISSUED:	
DRAWING:	EYL	DATE:	2/16/2017
CHECKED BY:	EYL	CHECKED:	GJ

SHEET TITLE:
METAL BUILDING SIGN STANDARDS

SHEET NO:
15